



esan|data
Tecnología de Información

Manual dirigido al alumno:

INSTALACIÓN DE QLIK VIEW

Elaborado por: **Módulo de Laboratorio**

GUÍA PARA LA INSTALACIÓN DE QLIKVIEW

Este manual esta creado con la finalidad de guiar al alumno en la instalación del software Qlikview.

Qlikview es un software de inteligencia empresarial y visualización.

Paso N° 1: Descarga

01. Ingrese a la siguiente URL: <http://www.qlik.com/us/try-or-buy/download-qlikview>
Llene el formulario para registrarse.

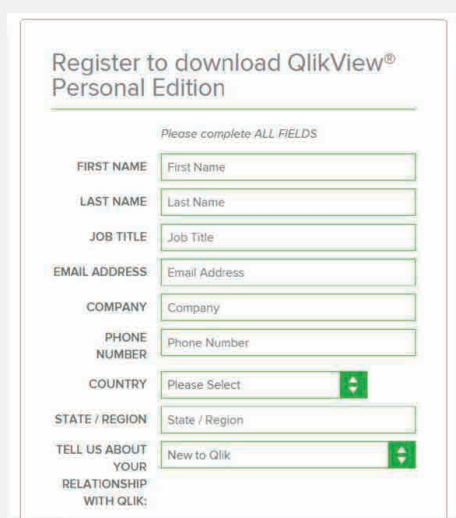

Register to download QlikView®
Personal Edition

Please complete ALL FIELDS

FIRST NAME

LAST NAME

JOB TITLE

EMAIL ADDRESS

COMPANY

PHONE NUMBER

COUNTRY

STATE / REGION

TELL US ABOUT YOUR RELATIONSHIP WITH QLIK:

02. Recibirá el enlace de descarga en el correo electrónico que se utilizó para el registro.

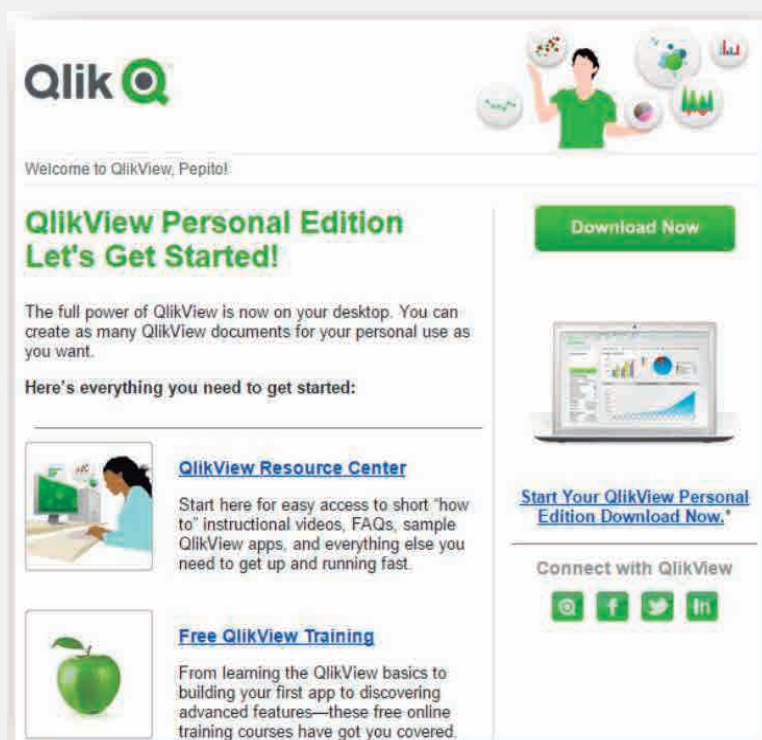



Qlik 

Welcome to QlikView, Pepito!

QlikView Personal Edition Let's Get Started!

The full power of QlikView is now on your desktop. You can create as many QlikView documents for your personal use as you want.

Here's everything you need to get started:

-  **QlikView Resource Center**
Start here for easy access to short "how to" instructional videos, FAQs, sample QlikView apps, and everything else you need to get up and running fast.
-  **Free QlikView Training**
From learning the QlikView basics to building your first app to discovering advanced features—these free online training courses have got you covered.

[Download Now](#)



[Start Your QlikView Personal Edition Download Now.*](#)

Connect with QlikView





03. Se aceptan los términos para descargar el instalador.

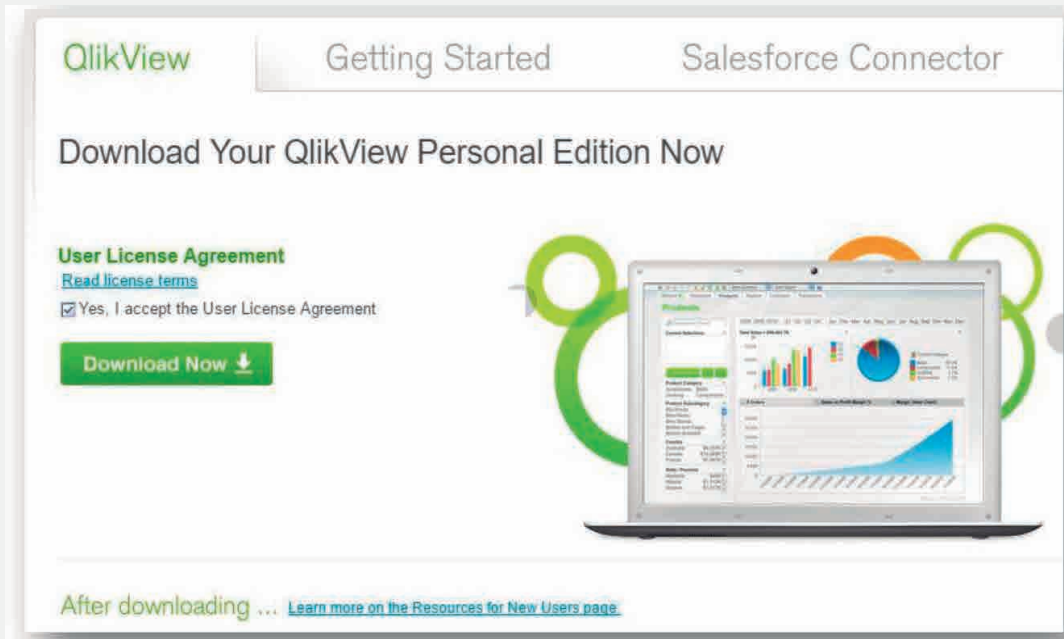

Paso N° 2: Instalación

01. Ejecuta el instalador, haga clic en “**Siguiente**”.

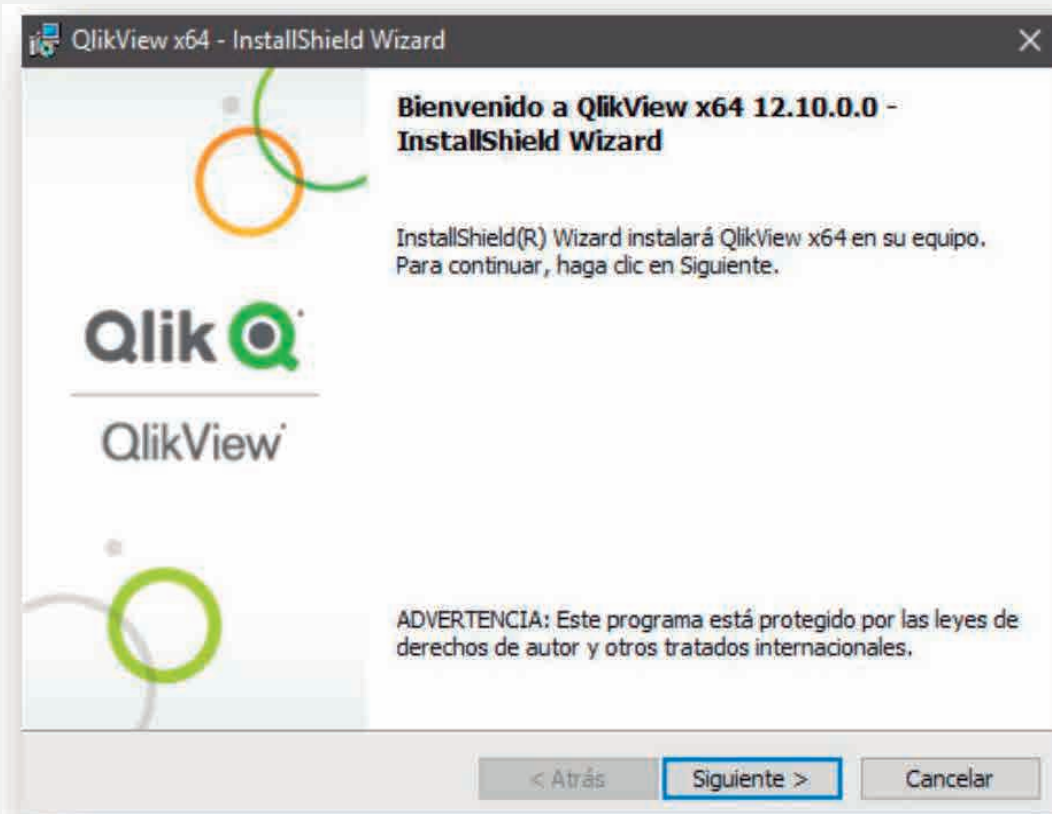

02. Acepte los términos, condiciones y haga clic en “**Siguiente**”.

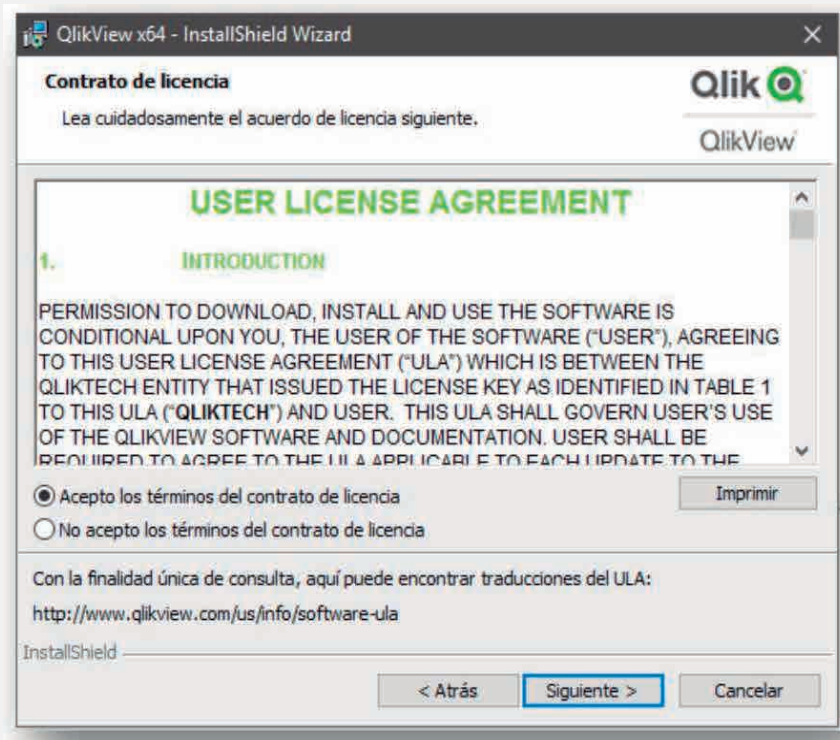

03. Te aparecerá el directorio donde se instalará el programa.

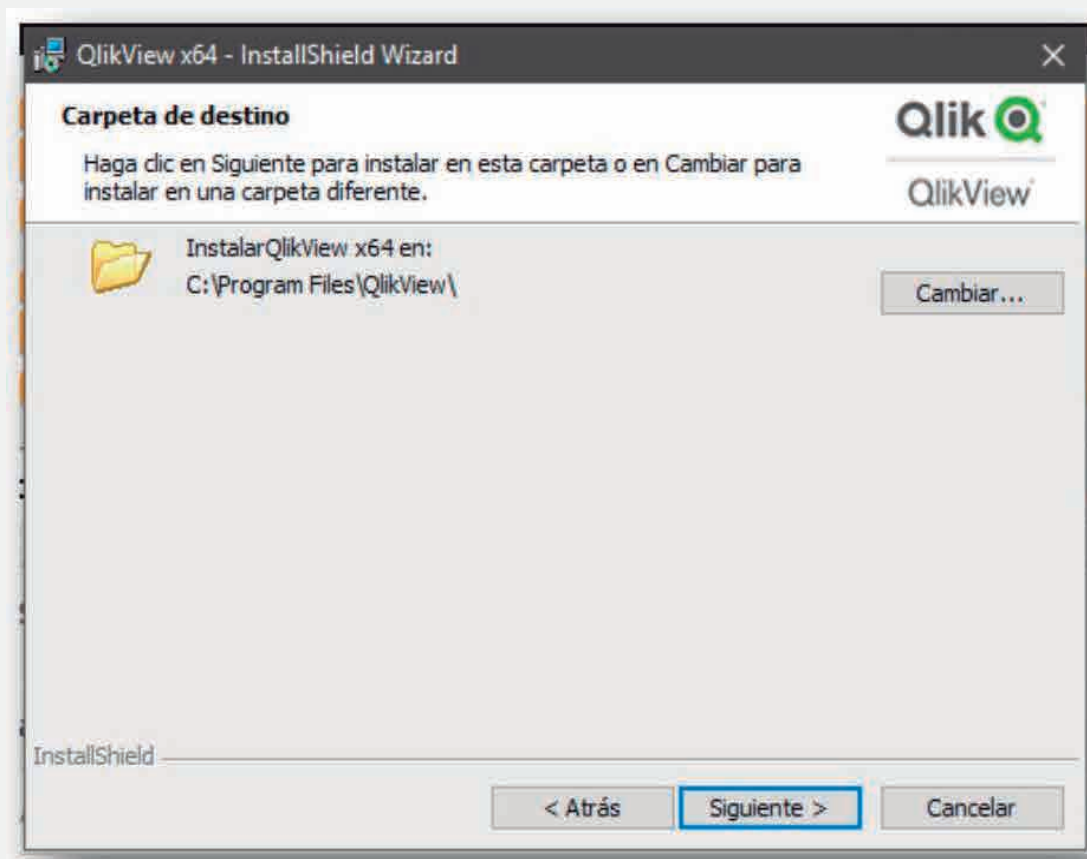



04. Selecciona instalación completa y haga clic en “Siguiente”.

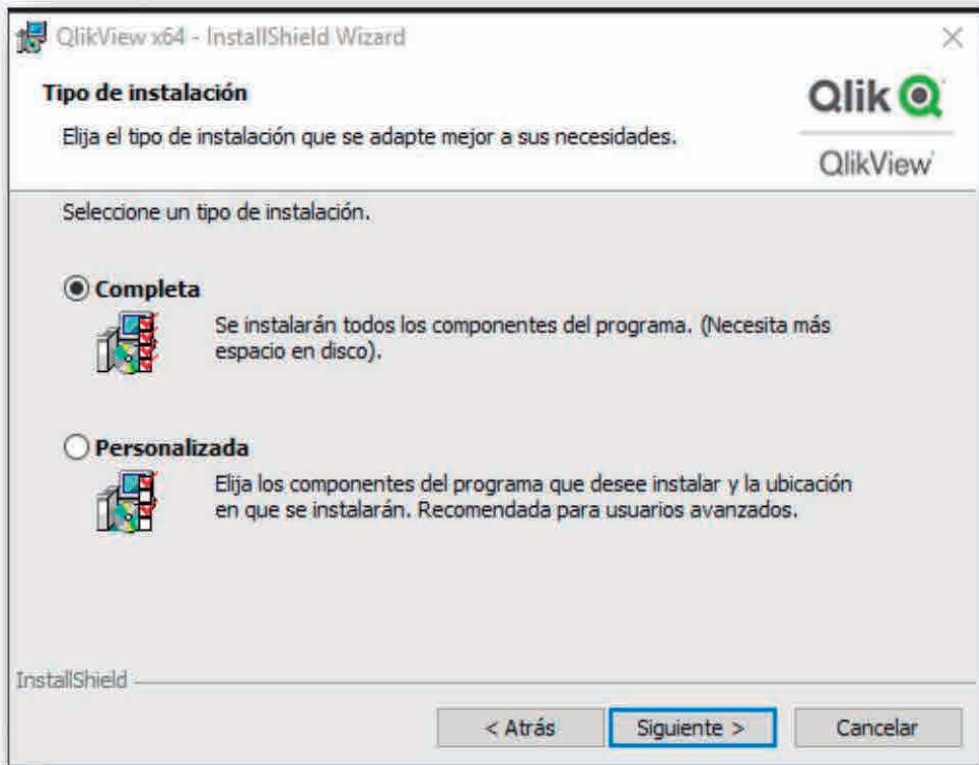

05. Iniciaré la instalación del software.

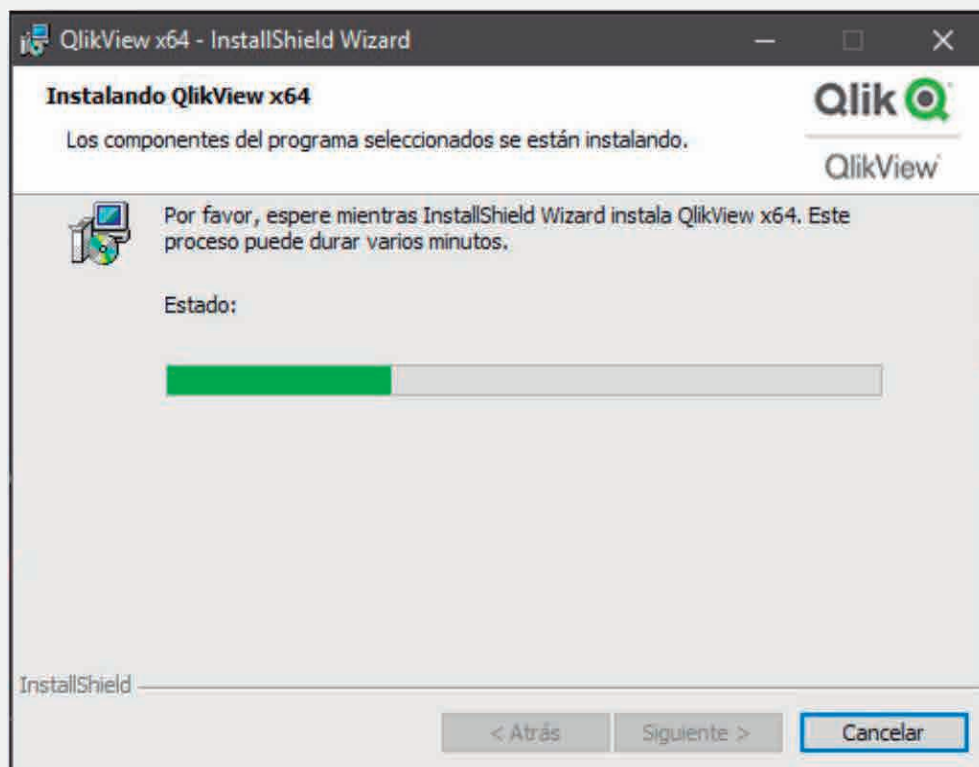

06. Se procede a ejecutar el programa; quedando lista para el uso.

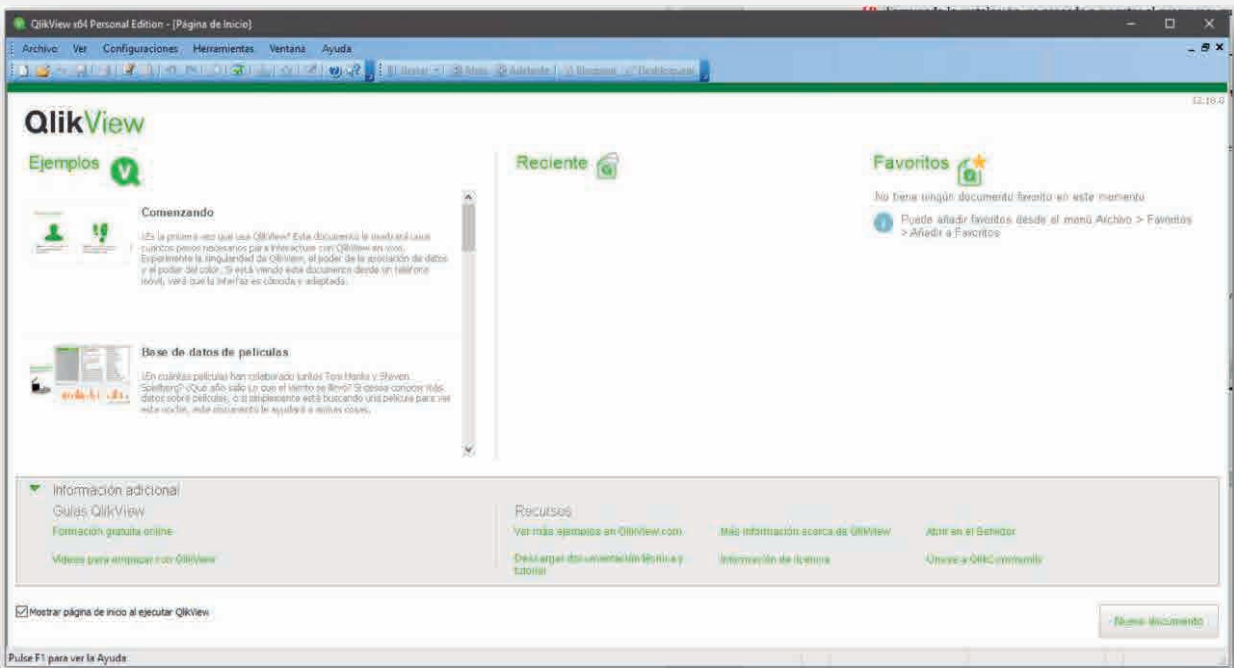
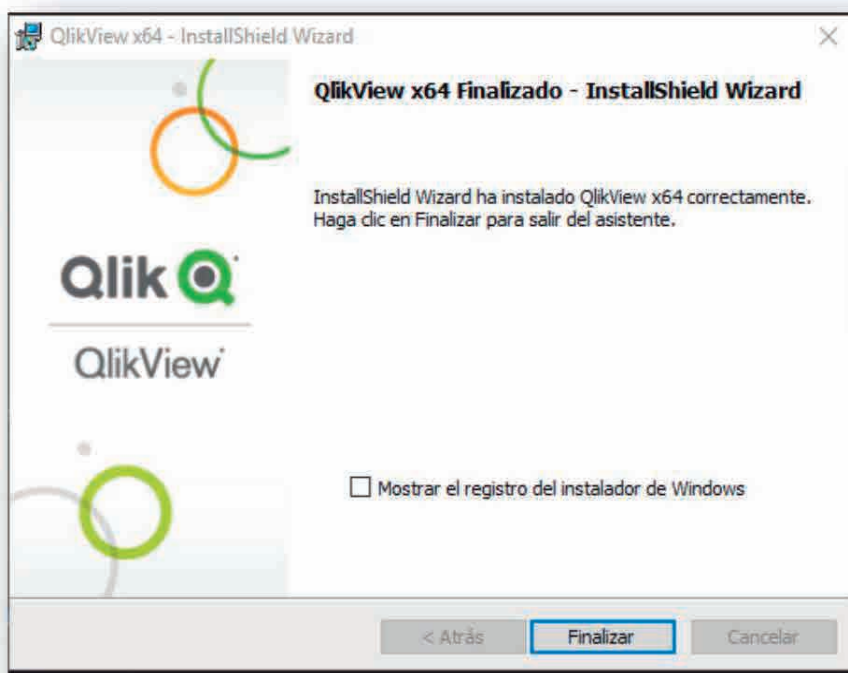



esan|data

Tecnología de Información